TABLE DESIGN

Database : carbazaar_db

User Table

Field Name	Data Type	Size	Description	Constraint
id	INT	-	Unique identifier for each user	PRIMARY KEY, AUTO_INCREMENT
username	VARCHAR	50	Unique username for the user	NOT NULL, UNIQUE
password	VARCHAR	255	Hashed password for user authentication	NOT NULL
email	VARCHAR	100	Unique email address of the user	NOT NULL, UNIQUE
phone	VARCHAR	15	User's phone number (optional)	NULL
user_type	ENUM	-	Type of user (admin, seller, buyer)	NOT NULL, ENUM('admin', 'seller', 'buyer')
location	VARCHAR	100	User's location (optional)	NULL
profile_pic	VARCHAR	255	Path to user's profile picture (optional)	NULL

aadhaar_status	ENUM	-	Status of Aadhaar verification (not_submitted, pending, approved, rejected)	DEFAULT 'not_submitted', ENUM('not_submitted', 'pending', 'approved', 'rejected')
aadhaar_path	VARCHAR	255	Path to uploaded Aadhaar document (optional)	NULL
aadhaar_rejection_reason	TEXT	-	Reason for Aadhaar rejection (optional)	NULL
created_at	TIMESTAMP	-	Date and time when the user was created	DEFAULT CURRENT_TIMESTAMP

Cars Table

Field Name	Data Type	Size	Description	Constraint
id	INT	-	Unique identifier for each car listing	PRIMARY KEY, AUTO_INCREMENT
seller_id	INT	-	ID of the seller who listed the car	NOT NULL, FOREIGN KEY REFERENCES users(id) ON DELETE CASCADE
model	VARCHAR	100	Model of the car (e.g., Swift, Creta)	NOT NULL
brand	VARCHAR	50	Brand of the car (e.g., Maruti, Hyundai)	NOT NULL

year	INT	-	Manufacturing year of the car	NOT NULL
price	INT	-	Price of the car in INR	NOT NULL
km_driven	INT	-	Kilometers driven by the car	NOT NULL
fuel_type	ENUM	-	Fuel type of the car (Petrol, Diesel, Electric, Hybrid, CNG)	NOT NULL, ENUM('Petrol', 'Diesel', 'Electric', 'Hybrid', 'CNG')
transmission	ENUM	-	Transmission type (Automatic, Manual)	NOT NULL, ENUM('Automatic', 'Manual')
main_image	VARCHAR	255	Path to the main car image	NOT NULL
sub_image1	VARCHAR	255	Path to first additional image (optional)	NULL
sub_image2	VARCHAR	255	Path to second additional image (optional)	NULL
sub_image3	VARCHAR	255	Path to third additional image (optional)	NULL
location	VARCHAR	100	Location of the car (e.g., Mumbai)	NOT NULL
ownership	ENUM	-	Ownership status (First, Second, Third, Other)	NOT NULL, ENUM('First', 'Second', 'Third', 'Other')

insurance_status	ENUM	-	Insurance status (Valid, Expired, None)	NOT NULL, ENUM('Valid', 'Expired', 'None')
description	TEXT	-	Description of the car (optional)	NULL
is_sold	BOOLEAN	-	Indicates if the car is sold (true/false)	DEFAULT FALSE
created_at	TIMESTAMP	-	Date and time when the car listing was created	DEFAULT CURRENT_TIMESTAMP

Favorites Table

Field Name	Data Type	Size	Description	Constraint
id	INT	-	Unique identifier for each favorite entry	PRIMARY KEY, AUTO_INCREMENT
user_id	INT	-	ID of the user who favorited the car	NOT NULL, FOREIGN KEY REFERENCES users(id) ON DELETE CASCADE
car_id	INT	-	ID of the favorited car	NOT NULL, FOREIGN KEY REFERENCES cars(id) ON DELETE CASCADE
created_at	TIMESTAMP	-	Date and time when the car was favorited	DEFAULT CURRENT_TIMESTAMP

Messages Table

Field Name	Data Type	Size	Description	Constraint
id	INT	-	Unique identifier for each message	PRIMARY KEY, AUTO_INCREMENT
sender_id	INT	-	ID of the user sending the message	NOT NULL, FOREIGN KEY REFERENCES users(id) ON DELETE CASCADE
receiver_id	INT	-	ID of the user receiving the message	NOT NULL, FOREIGN KEY REFERENCES users(id) ON DELETE CASCADE
car_id	INT	-	ID of the car related to the message	NOT NULL, FOREIGN KEY REFERENCES cars(id) ON DELETE CASCADE
message	TEXT	-	Content of the message	NOT NULL
created_at	TIMESTAMP	-	Date and time when the message was sent	DEFAULT CURRENT_TIMESTAMP
is_read	BOOLEAN	-	Indicates if the message has been read (true/false)	DEFAULT FALSE

Use Case Diagram

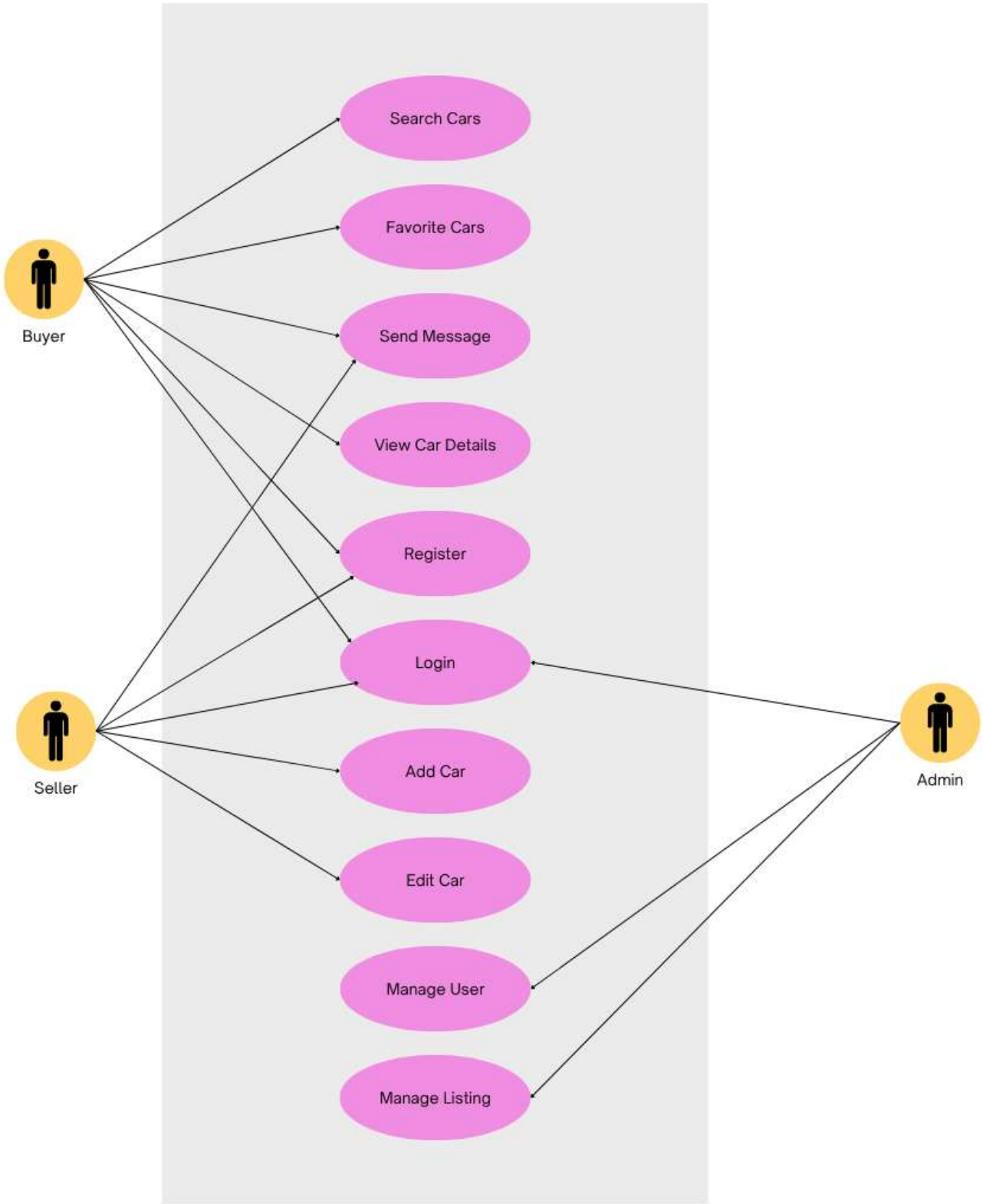

Class Diagram

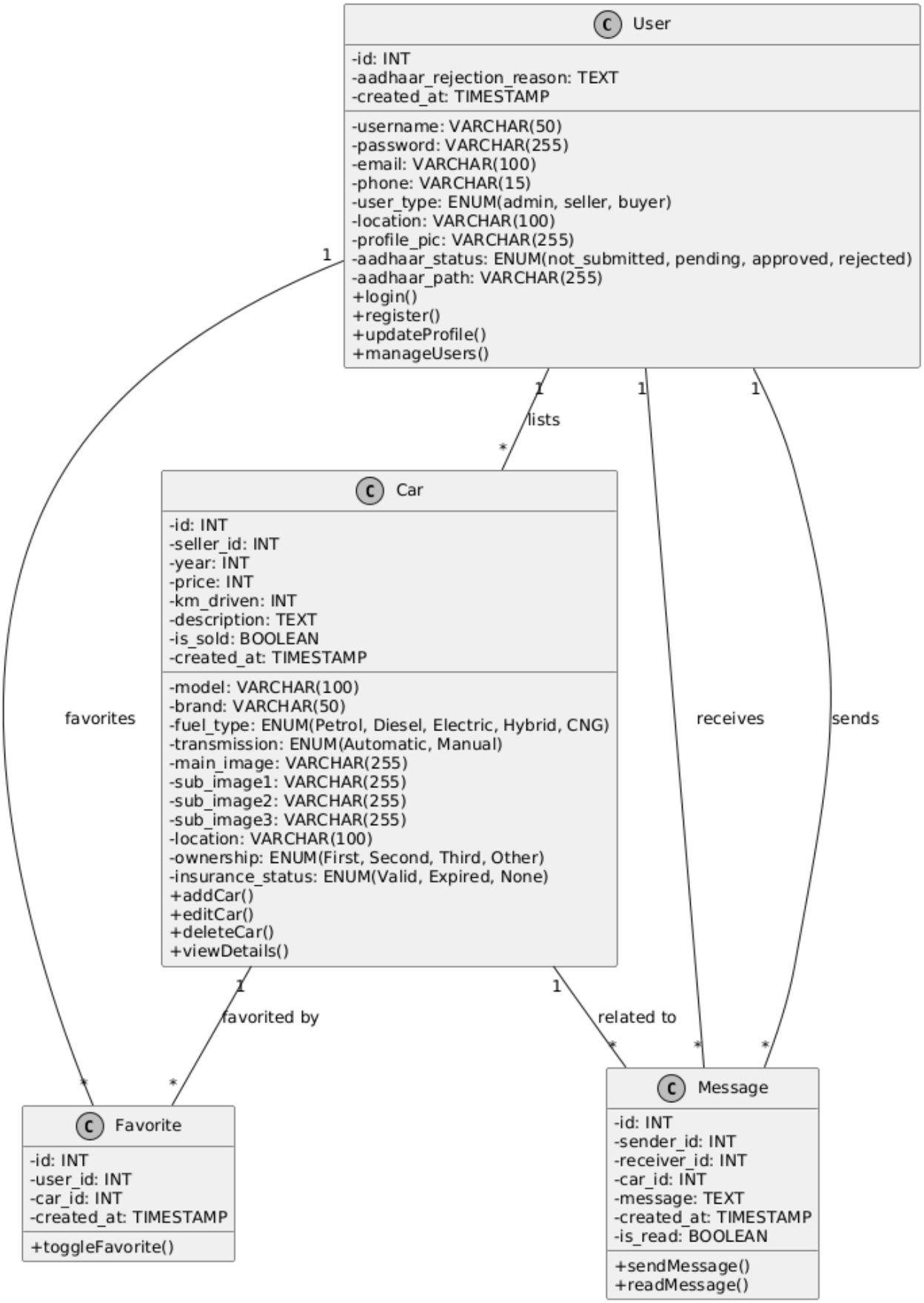

Activity Diagram

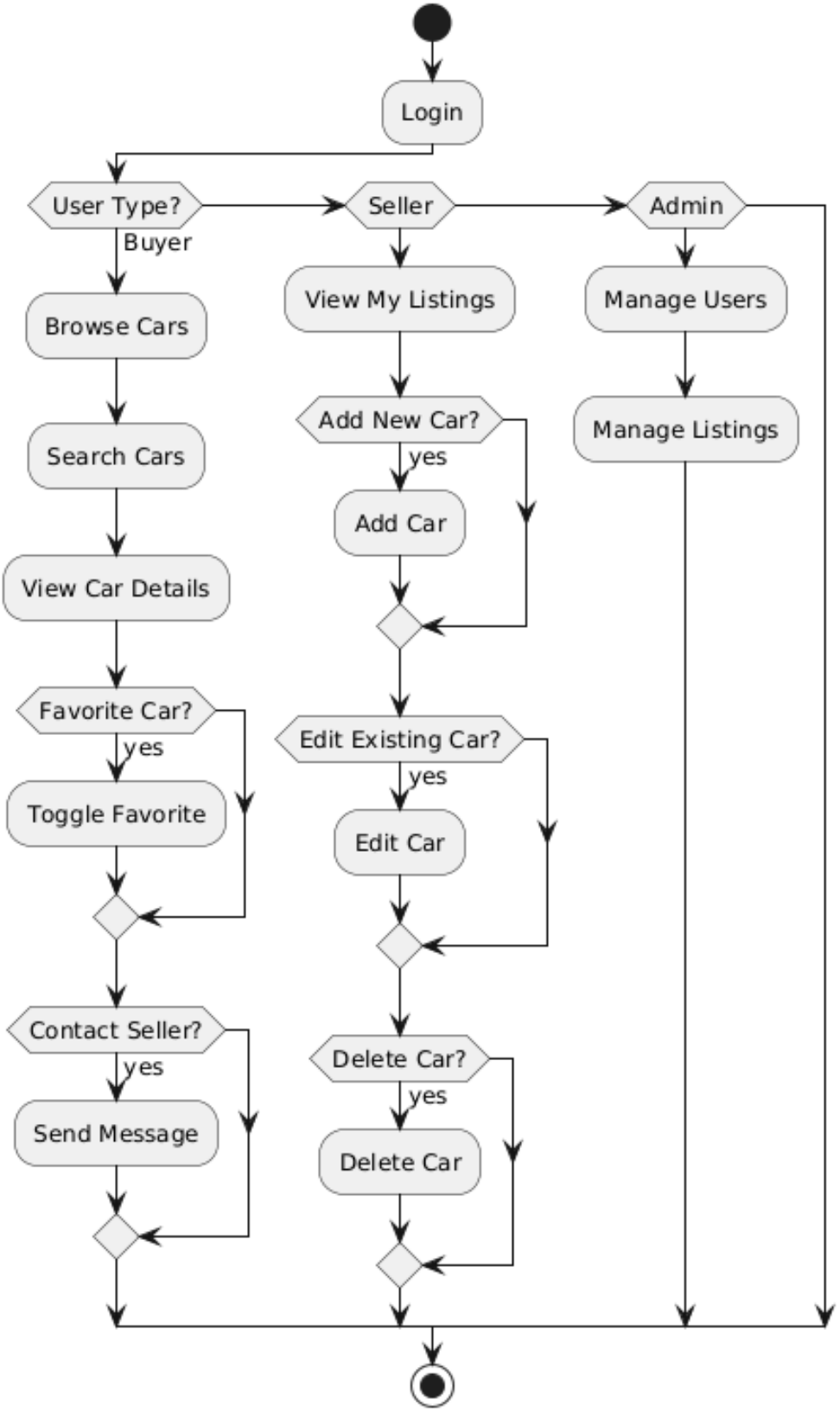
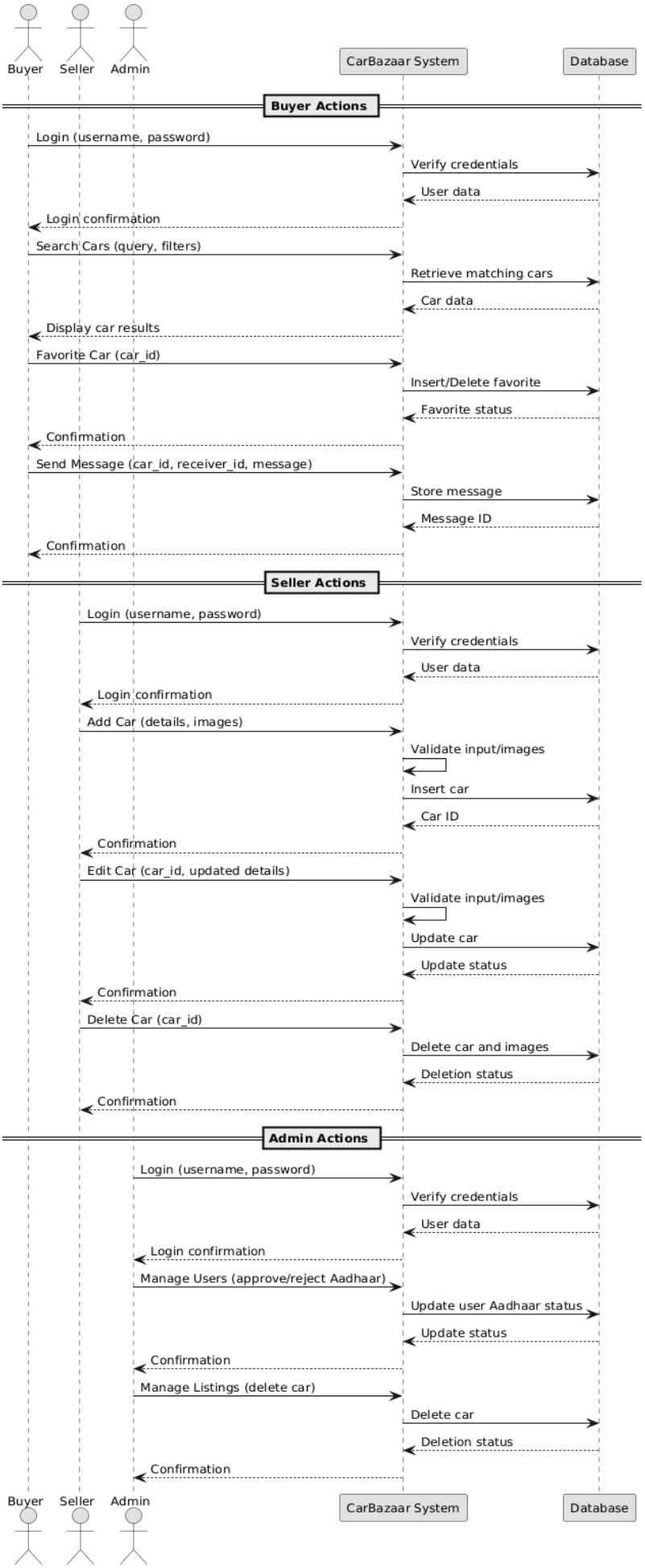
Sequence Diagram